Sports News

Amherst U-15 Boys Win A Division State Championship

Back row: Nick Wilson, Drew Prescott, Domenic St. Laurent, Nate Worthen, Patrick Casper, Andrew Crane, Connor Holbrook, Jonathan Gottwald, Brendan Dix, Brian McLaurin First row: Blake Boudreau, Ryan Hinrichs, Mack Walker, Mitch Burke, Corey Annunziata', Cole Fokas Front: Nick King, Captain and Goalie Missing due to injuries: Sam Ballard and Cody McInnis

On Sunday June 14th, in conditions more suitable for "the mud bowl" rather than a lacrosse tournament, the Amherst Lacrosse Club's U-15 Boys team beat both the Exeter and Seacoast Clubs to claim the NH U-15A State Championship. The first game against Exeter was contested in a torrential downpour for the majority of the first half, leaving the field nearly unplayable for the remainder of the day. Amherst completely dominated the Exeter club 13-5, calling on the experience of their offensive and defensive veterans to grind out the conditions' putting Amherst in a position to play the Seacoast Club for the U-15 State Championship. With the raining finally coming to an end and the mud ankle deep in many places on the field, Amherst

jumped out to a quick 3-0 lead and never looked back. With inspired

defensive play, brilliant goal tending and an unrelenting attack on offense, Amherst controlled the game and went on to win the Championship by a score of 7-5. As the sun finally broke through on a very soggy field, Amherst rejoiced and celebrated a tremendous season. This team was proudly coached by Head Coach Bob Burke and assistant coaches, Dennis Wilson, Scott Prescott, Bob Boudreau

Amherst Girls U11 Lacrosse

First Row: Emma White, Grace Camacho, Abby Estabrook, Kylie Rohrer, McKenzie Patten, Natalie Larson, McKenzie Robinson, Sophia Mancini, Ellie Noble, Jane Campbell, Allison Roberts; Second Row: Lauren Hayes, Claudia Cavanaugh, Emily Ehrenstein, Katie Dean, Tess White, Emily Grudzien, Abby Ballantyne, Hunter Baum, Olivia Mullens, Emma Estabrook; Coaches (not pictured): Todd Ballantyne, Milton Robinson, Sophie Rohrer, Bret Mullens, Barb Baum, Ellen Grudzien

On Saturday June 13th the Amherst Girls U11 Lacrosse team finished their regular season at the New Hampshire Youth Lacrosse tournament in Londonderry, NH. The team played great in both of their games, tying Merrimack and losing a hard fought game to host Londonderry. The team of 3rd and 4th graders had a great season. They learned quickly and by mid-season became a true team. Their hard work in the early season paid off with a 5 game winning streak to end the season and earning a slot in the second tier of the tournament.

Amherst Girls U15 Lacrosse

Front Row: Morgan Pagliocco, Peyton Kent, Bridget Bohan, Kelcey Crawford, Sonya Cicci, Courtney Hopp, Megan Kolopsky; Second Row: Caroline Schagrin, Jesse Jay, Lyndsey Ballantyne, Torey Brooks, Olivia Durling, Taylor Behn; Third Row: Shannon Disco, Jamie Wallisch, Olivia Veillette, Mickenzie Larivee, Jocelyn Donohue, Madison Learned; Back Row Coaches: Lisa Kent, Chris Jay, Todd Ballantyne, Jody Donohue

On Sunday June 14th, the Amherst girls U15A lacrosse team swept the top tier of the New Hampshire Youth Lacrosse Tournament held in Londonderry to take the state championship for 2009. The girls did not let the rain, wind or mud effect their intensity or execution. They defeated a tough Rye team to earn their place in the final game where they faced Windham, a team who had upset them earlier in the season. From the opening draw to the final horn the girls demonstrated non-stop high pressure defense and a fluid passing offense on route to a decisive 10-4 victory, topping off a great season as the top team in the state.

Amherst Soccer Club Girls U12 Place 2nd in Higher Division I

Amherst Soccer Club's girls U12 team just completed another successful season. Coming off their first place title in Division II this fall, the team made a strong transition into Division I this spring. The team finished in 2nd place with a solid record of 5-1-2. Front: Sarah Lafleur 2nd Row: Brittany Ireland, Kathleen Foley, Molly Dee, Meghan Camello, Cailin Dix, Elizabeth Hosage, Emma Fleuette. 3rd Row: Charlotte Dyer, Hannah Osborn, Elise Bonenberger, Carly Seguin, Coach Corlton Simmond, Anna Smith, Lucy Hollister, Marie Wesson, Hadley Ramsay, Gabi Sellers

Souhegan Valley United BU18 Soccer Team are Champsions... Again

Front row: Andrew Constable, Evan Ginja, John Constable, Dillon Badger, Michael Peret, Kevin Joaquim, Jordan Stinson, Alex Taliadoros; Back Row: Chris Len, Jasper Noer, Justin Richardson, Kurt Schmidlein, Eric Skogsholm, Jesse Anderson, Chris Champagne, Quinn Tule, Coach Fritz Shenk; Missing: Silas Griffith, Tanner Ricciardi, Connor Sullan

"The Souhegan Valley United BU18 soccer team were champions of the John Smith Memorial Day Soccer Tournament held at Fort Devens, MA from May 24th– 26th. Led by their coach Fritz Shenk, the boys team played in a series of matches against other premier teams from New England and New York. They successfully captured the title after an exciting overtime win in the final against the Port Washington Thunder from Long Island. This was the team's third tournament championship win over the last 4 years."

Amherst ... Save the Date!

Saturday, August 8, 2009 at 10 a.m.

Souhegan High School, Amherst, NH

KYLE AND TIM CRISMAN MEMORIAL 5K RACE/WALK

7th Annual Crisman Memorial

5K RACE/WALK

CERTIFIED COURSE

To benefit the Kyle and Tim Crisman Memorial Scholarship Fund

Registration by mail $20 until July 31 /$25 thereafter and on race day
Under 18 years old $15 until July 31/$20 thereafter and on race day
Immediate Family of 5 or more $55 until July 31 - $25 per person thereafter
Teams of 5, $55 Before July 31 - $25 per person thereafter

Race day registration from 8:00 am – 9:45 am

Free T-shirts for the first 150 registrants!

Award for top fundraiser

Runner Awards: Cash Prizes for Top 3 Male and Female OPEN

Top Male and Female Youth, Masters, Seniors, over 60, over 70, Top 2 Veterans

Food & beverages available for all registered runners/walkers

Post Race Barbeque and Great Raffle Prizes!

REGISTRATION FORM

Name:_____ Age___ Sex: Male___ Female___

Address:_____ Phone ( )_____

_____ Email_____

TEAM NAME _____

I will be a Runner___ Walker___ Tee Shirt Size_____

Make Checks Payable to: Crisman Memorial 5K Race/Walk Send to: PO BOX 6101, Amherst, NH 03031

Race Agreement: By signing below, I understand and agree to the following, I know that to do a road race/walk is a potentially hazardous activity. I should not enter and run unless I am medically able and properly trained. I agree to abide by any decision of a race official relative to my ability to safely complete the race. I assume all risks associated with running/walking this event including, but not limited to, falls, contact with other participants, the effect of weather, or traffic. I waive, release, discharge, covenant not to sue, indemnify and hold harmless Souhegan School District, the race committee, all sponsors, officials and successors from and against all actions, suits, liabilities, claims, demands, cost (including legal fees and expenses) or damages arising out of my participation in this event, whether the results of negligence of any foregoing parties or otherwise. No radio headsets, baby strollers, skateboards, bikes, roller blades or animals are allowed on the course. I give my full permission to use my likeness in all media, photo, recording or other record of this event for any legitimate purpose.

Signed_____ Date_____

(Parent's signature if participant is under the age of 18)

Questions: Contact Kathy or Erik Crisman at 603-672-9306 or email: KZOBND@aol.com

Thank you for your support!

Visit our website: www.crismanmemorial.com

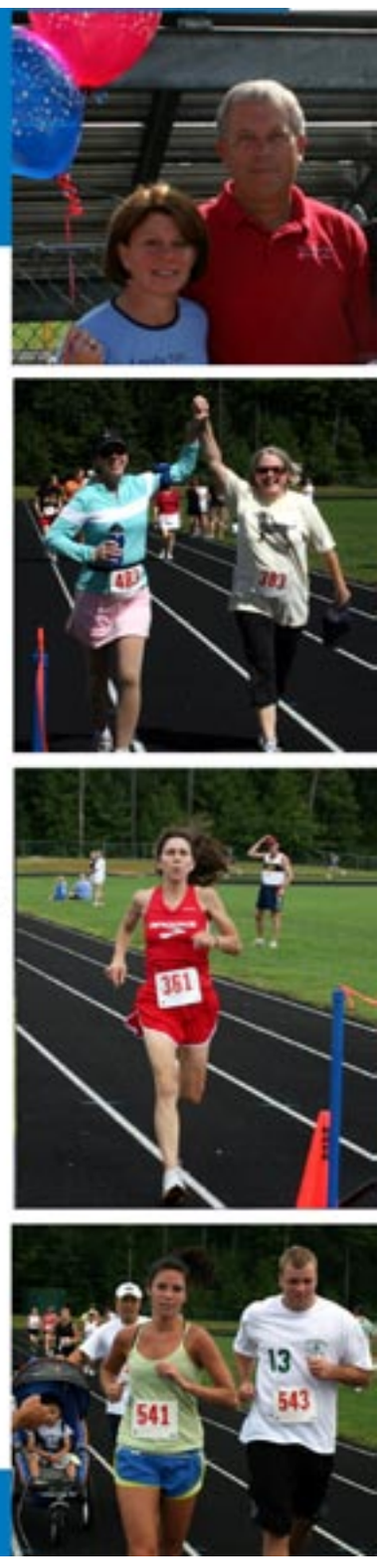

ARBORICULTURAL SERVICES by MICHAEL HENNAS

ISA Certified Arborist Since 1992 • 20 Years Experience in Plant Health Care
NOFA Certified Organic Land Care Specialist

Professional Tree & Shrub Pruning

801-5366 • pruningbymike@aol.com

SPECIALIZING IN
ornamental tree and shrub pruning • shade tree preservation • large tree planting
over grown shrub restoration • tree cabling and bracing systems
fruit tree pruning for fruit production or aesthetics • storm damage cleanup

TILE GALLERY, INC. WWW.TILEGALLERYUSA.COM

"GALLERY SELECTION"

522 Amherst St | Rte 101A
Nashua, New Hampshire
T. 603 577-8800
F. 603 577-8866